

Map A.

ORIGINAL PARCEL
CONFIGURATION

Survey: Recording# 200707260026

2
14.39 AC

Tax ID # 17-20-33040-0011
(14.39 acres)

2007-25

RECEIVED
AUG 06 2007
KITITIS COU
CDS

There is a building
encroaching the
property line

Tax ID #
17-20-33040-0009
(3.27 acres)

AUDITOR'S CERTIFICATE
Filed for record this 20th day of JULY
2007, at _____ P.M. in Book 34 of Surveys at
page(s) 18 at the request of Cruse & Associates.
GERALD V. PETTIT BY _____
KITITIS COUNTY AUDITOR

SURVEYOR'S CERTIFICATE
This map correctly represents a survey made by
me or under my direction in compliance with
the requirements of the Survey Recording Act of
the request of DAVE BRENDEN in June of 2007.



CHRISTOPHER C. CRUSE
Professional Land Surveyor
License No. 36815

CRUSE & ASSOCIATES
PROFESSIONAL LAND SURVEYORS
217 East Fourth Street P.O. Box 959
Ellensburg, WA 98926 (509) 962-8242

BRENDEN PROPERTY

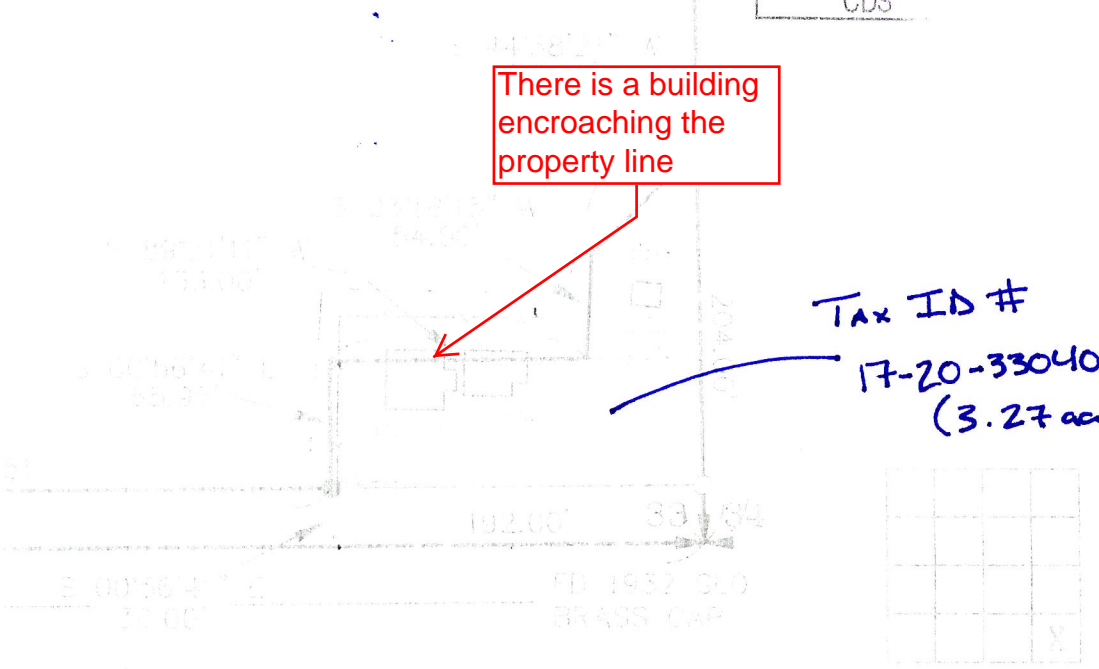

| | | | |
|--|--|--|---|
| | | | |
| | | | |
| | | | |
| | | | X |

Map B.

New Configuration Due to Encroachment Issue.

Tax ID # 17-20-33040-0011

New Acreage: 14.32 acres

RECEIVED
AUG 06 2012
KITTITAS COUNTY
CDS

This line is moving
what appears to be
about 20 feet north

New Property Line.

Tax ID #
17-20-33040-0009
New Acreage:
3.34 acres.

Existing Line

Encroachment
Line.

AUDITOR'S CERTIFICATE

This is to record this plat of JULY 2007, et al. in Book 34 of Surveys of records, at the request of Cruse & Associates.

STATE OF WASHINGTON
KITTITAS COUNTY AUDITOR

SURVEYOR'S CERTIFICATE

This plat correctly represents a survey made by the undersigned in accordance with the requirements of the Survey Recording Act at the request of DAVID BRENDEN in JUNE of 2007.



CHRISTOPHER C. CRUSE
Professional Land Surveyor,
License No. 36815

CRUSE & ASSOCIATES

PROFESSIONAL LAND SURVEYORS

217 East Fourth Street P.O. Box 959
Ellensburg, WA 98926 (509) 962-8242

BRENDEN PROPERTY